

DUNHAM SURVEYING, S.C.
SURVEYING & SUBDIVIDING
DELAVER, WISCONSIN 53115

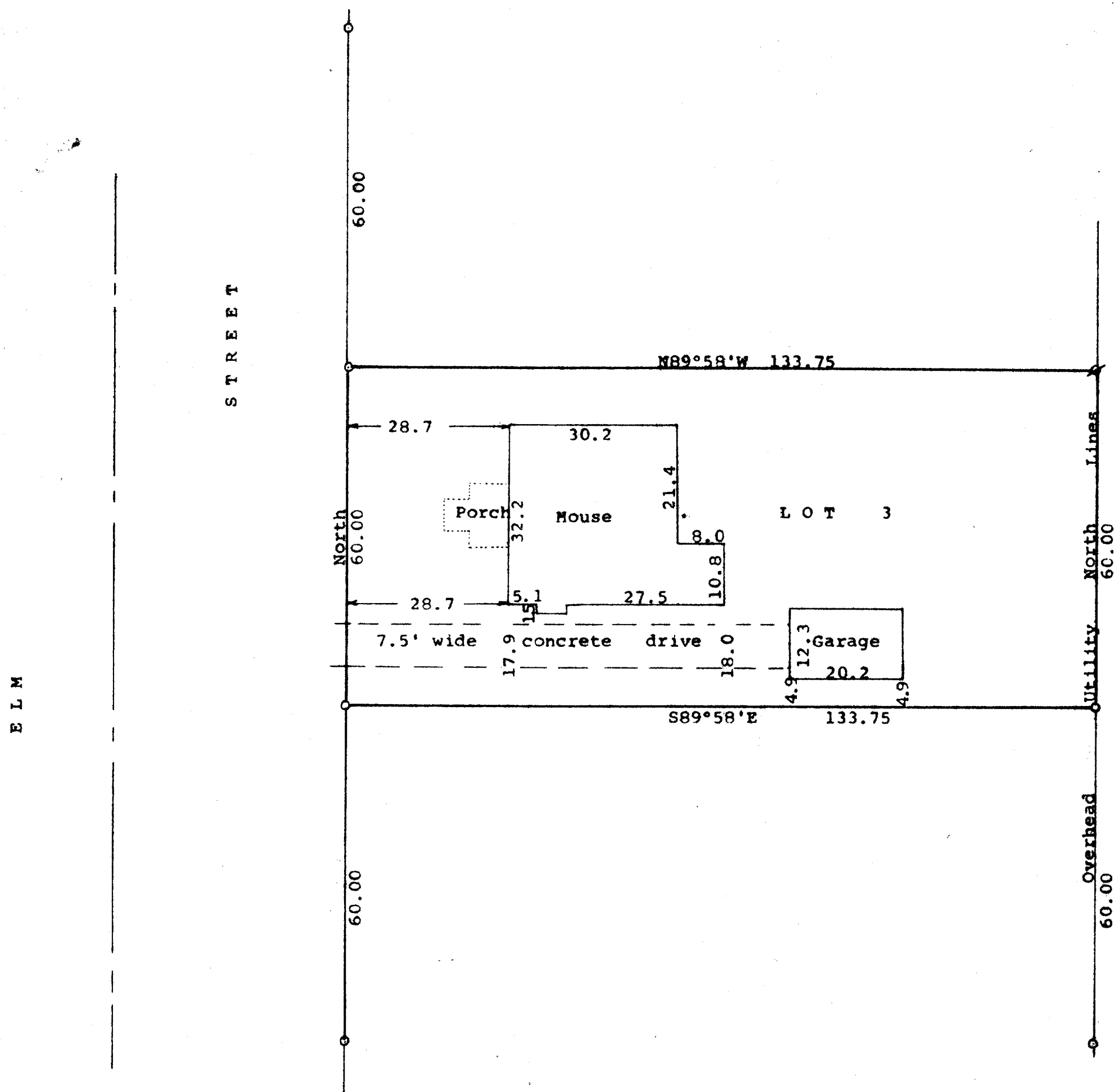

Scale - 1" = 20'
 o = 3/4" Iron Pipe Found
 Ø = 3/4" Iron pipe found bent and corrected
 Bearings referenced to the east line of Elm Street with the assumed bearing of North
 Survey ordered by:
 Grace Means
 413 Pine
 Delavan, WI 53115

STATE OF WISCONSIN)
 COUNTY OF WALWORTH)

I, George T. Dunham, Surveyor, certify that I have surveyed the property described as follows:

Lot 3, Block 2 of Sunset View Subdivision located in the City Delavan, Walworth County, Wisconsin

and that the plat shown hereon is a correct representation thereof and shows the size and location of the property, its exterior boundaries, the location of all visible structures and dimensions of all principal buildings thereon, boundary fences, apparent easements, roadways and visible encroachments, if any, and that I have surveyed the property hereon described, according to the official records, to the best of my knowledge and belief.

November 13, 1991

George T. Dunham
 George T. Dunham, Surveyor

